

Tracy - TKC

1640 Center Street, Tracy, MN 56175



Airport Manager: Shane Daniels - 507-629-5545 -
sdaniels@tracymn.org

Contact Person: Shane Daniels - 507-629-5545 -
sdaniels@tracymn.org

AWOS/ASOS: 507-629-9006 - VHF 120.0

MnWAS Loc/Hrs: Arrival/Departure Building - 24 hours

Attended: Unattended

Available Fuel: 100LL - available 24 hours with credit card.

FBO(s): None

Businesses: Wilbur Ellis Air, LLC- (TKC) - 605-352-5718

Ground Transport: Courtesy car
United Community Transit - unitedcapmn.org

Food Service: None

Dining: All within 1½ miles
Bonnie & Clyde's
Subway
The Caboose Lounge & Restaurant
Casey's General Store
The Plaid Moose
Food Pride

Lodging: Wilder Inn - 507-629-3350 - 1 mile

Airport Events: Annual Fly-In Breakfast - Labor Day

Underwing Camp: Yes

Campgrounds: Swift Lake Park

Local Attractions: Tracy Country Club
Shetek State Park
Wheels Across The Prairie Museum

Comments: City of Tracy - 507-629-5528
Airport manager's after hours cell phone - 507-828-0417

A map of Tracy, California, showing the location of the Tracy Airport. The airport is marked with a blue circle containing a black airplane icon. It is situated near the intersection of Highway 14 (horizontal) and Highway 11 (vertical). The city center is labeled 'Tracy'. A dashed line labeled 'Lyon' runs vertically through the city. The map shows the airport is located just north of the city center, near the intersection of Highway 14 and Highway 11.

SEC. CH: OMAHA
LAT: 44-14-57.2620N
LONG: 095-36-26.025W
Approaches: RNAV
COMM: 122.9 (L)
WX: VHF 120.0
CTR: 127.1 MSP
CLNC DEL: 651-463-5588

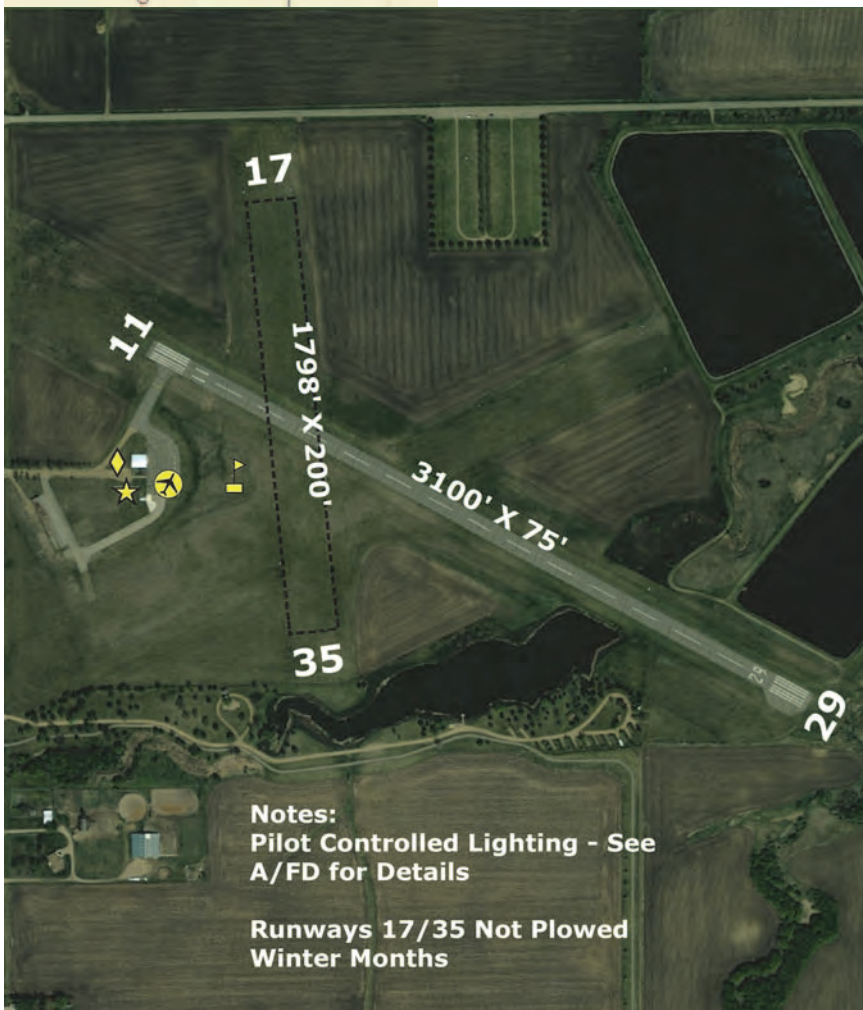

Tracy Municipal Airport